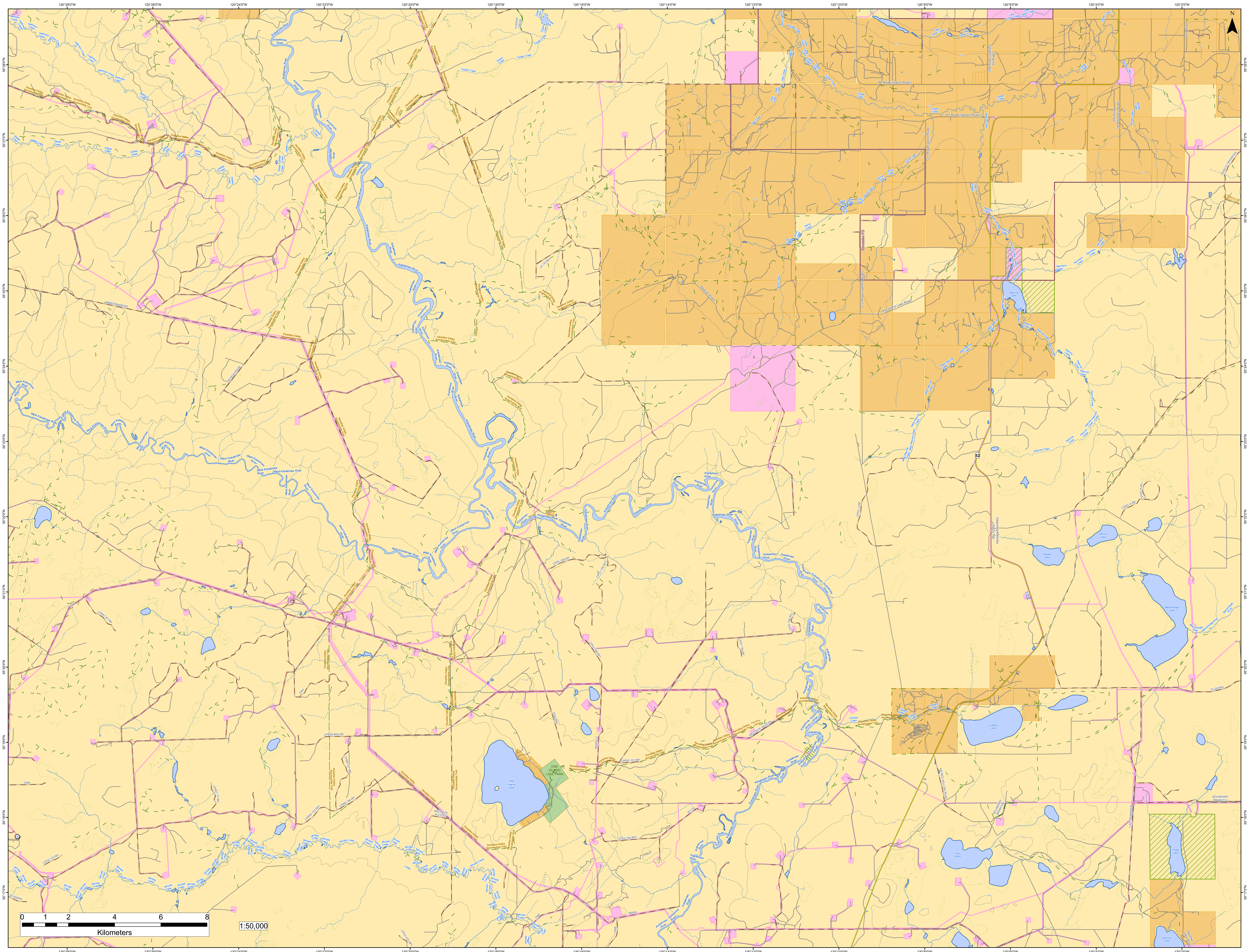
120°28'0"W
120°26'0"W
120°24'0"W
120°22'0"W
120°20'0"W
120°18'0"W
120°16'0"W
120°14'0"W
120°12'0"W
120°10'0"W
120°8'0"W
120°6'0"W
120°4'0"W
120°2'0"W
55°28'0"N
55°27'0"N
55°26'0"N
55°25'0"N
55°24'0"N
55°23'0"N
55°22'0"N
55°21'0"N
55°20'0"N
55°19'0"N
55°18'0"N
55°17'0"N
N
Halfmoon Creek
Oetata Creek
Paradise Valley Snowmobile Trail
Kiskatinaw River
West Kiskatinaw River
08080TRANSFER
OETATA RIDGE
TUPPER CREEK
Tupper Creek
Little Tupper Creek
Noel Creek
Storie Creek
Tomslake FD
Weaver Road
OI-191RW
213 Road (oakford Road)
211 Road (storie Road)
209 Road (oakford Pit Road)
188 Road (krantz Road)
187 Road (banditt Road)
205 Road (stredulinsky Road)
203 Road
Bordel Creek
IR09310 TRANSFER
TIMBERLINE RIDING TRAIL
Peavine Creek
West Peavine Creek
Neumann Creek
Peavine Lake
One Island Lake Road
52
Rte 52 Sb - Heritage/boundary
CPDC-3-RP
CPDC-4-RP
CPDC-4-SP1
Teepee Lake
Murray Lake
Beaverlodge Lake
Beaverlodge River
OI-291RW
Cutbank Creek
Cutbank Lake
KB RED WILLOW ROAD
BOUNDARY BRANCH 1
BOUNDARY BRANCH 2
11457TRANSFER
Twin Lakes
Foster Lake
Gauthier Lake
Gauthier Lake Road
CPOI-108-RP
CPOI-108-SP3
CPOI-108-RP1
CPOI-156-SP2
CPOI-154-RP
OI367RW
R00052-Z
CP692-107-RP
WELLSITE ACCESS
ONE ISLAND LAKE PARK
One Island Lake
R7170
CPOI-150-RP1
R6454
OI80
OI08
CP657-87-RP
OI87
CP658-85A-RP
CP661-97-RP
CP657-77-RP
CP661-98-RP
CP658-103-RP1
OI59
CPOI-122-RP
OI-305RW
CPOI-225-SP1
Ministik Creek
0 1 2 4 6 8
Kilometers
1:50,000